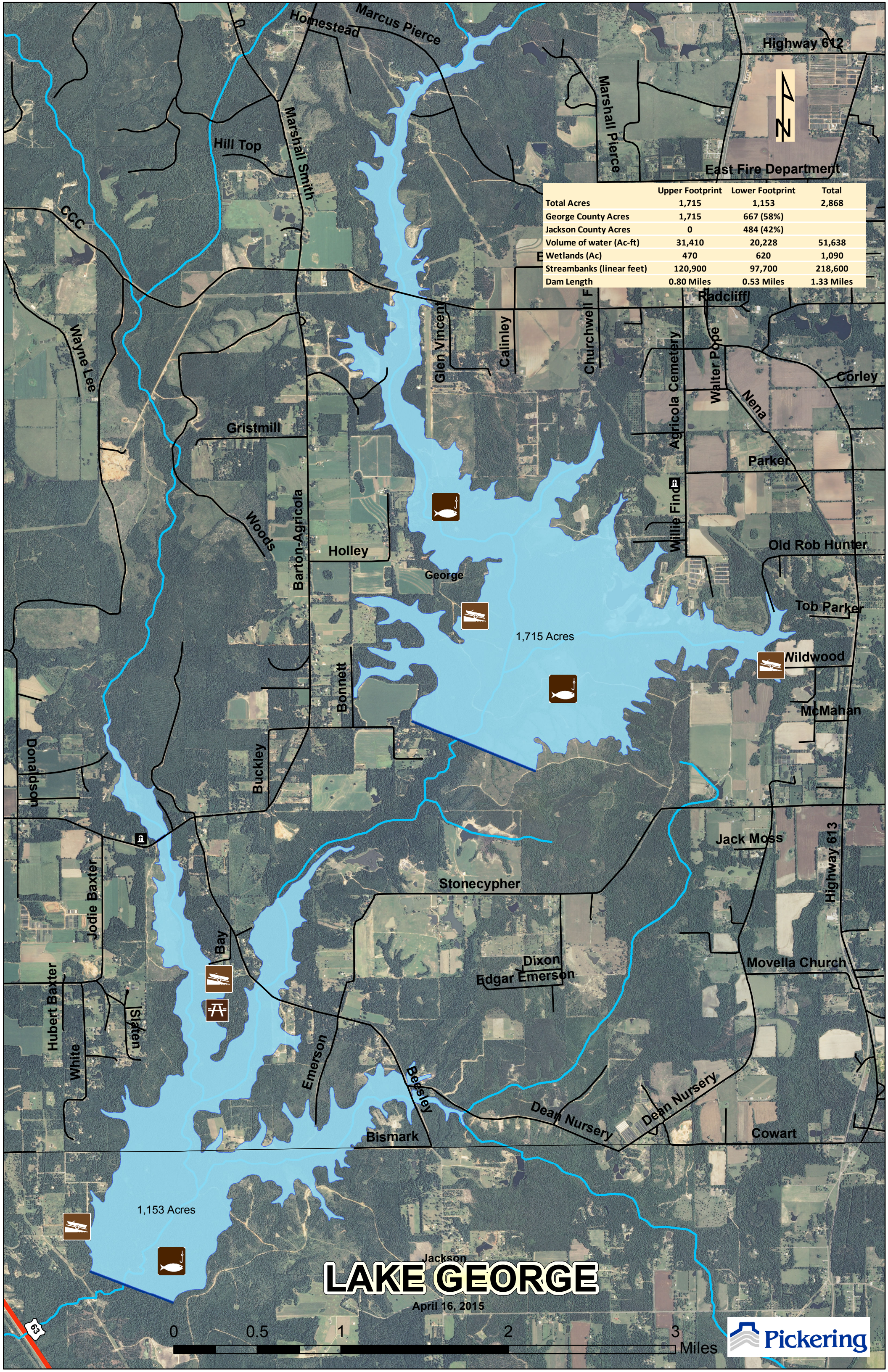

	Upper Footprint	Lower Footprint	Total
Total Acres	1,715	1,153	2,868
George County Acres	1,715	667 (58%)	
Jackson County Acres	0	484 (42%)	
Volume of water (Ac-ft)	31,410	20,228	51,638
Wetlands (Ac)	470	620	1,090
Streambanks (linear feet)	120,900	97,700	218,600
Dam Length	0.80 Miles	0.53 Miles	1.33 Miles